# Setup for Mac Users

## Mac Desktop or Laptop Initial Setup:

Insert your Franklin USB modem into any available USB port. If your MAC AirPort (WiFi) is on, turn it off by clicking the AirPort icon and select **Turn AirPort Off.** Follow the steps below to connect your Mac to your Wireless Data Service:

**1**. After inserting your Franklin USB modem into an USB port, click the icon and select **Location** and then **Network Preference** in the drop down menu. You will see the following screen appears with **CMOTECH CDMA Technologies** highlighted indicating that your Franklin USB modem has been detected by the Mac.

Set the **Location:** and **Show:** boxes according to the screen shown below. Double-click the **CMOTECH CDMA Technologies** to configure the modem.

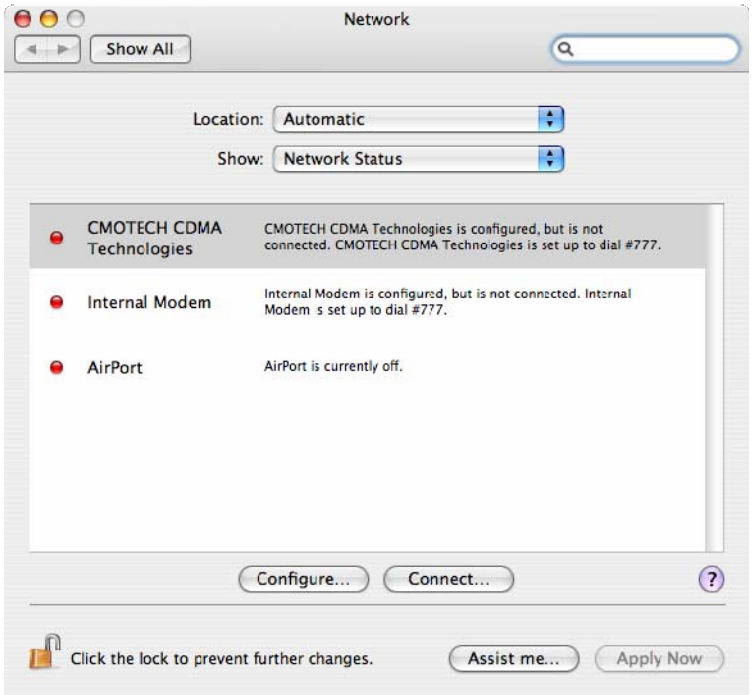

**2.** When the screen below appears, type in the **Service Provider**'s name: TSTT and set the **Telephone Number** to **#777,** enter your **Account Name** and **Password**, then click the **Apply Now** button at the bottom of the screen**.**

Note your Account Name is in the **format** "device min@tstt3g.co.tt". Password is the hex **esn** of the device with letters in lower case. Your device min and esn is noted on your contract document.

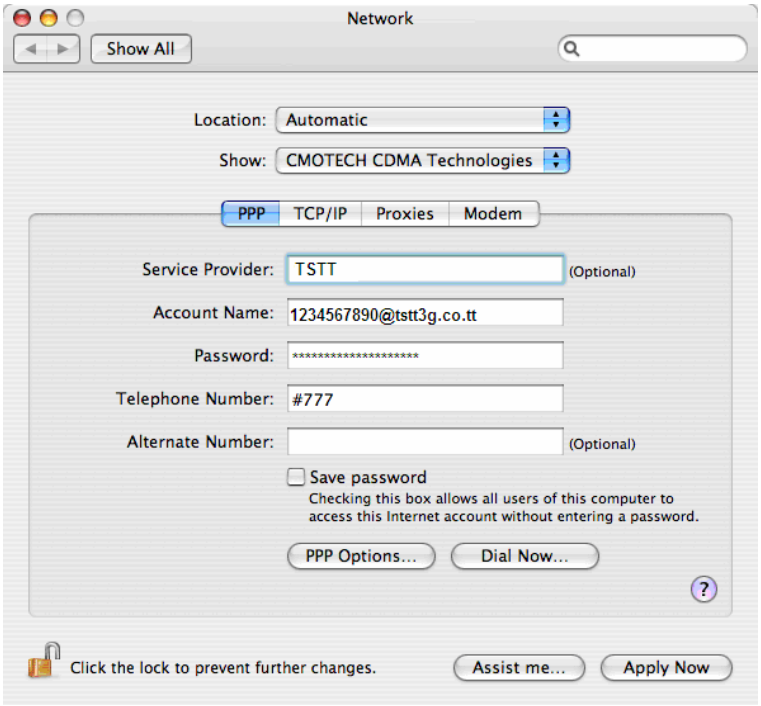

**3.** Click the **Modem** button and when the screen below appears, in the **Modem** selection menu, select **Sprint PCS Vision**[SM] modem. Check the boxes according to the screen shown below then click **Apply Now**.

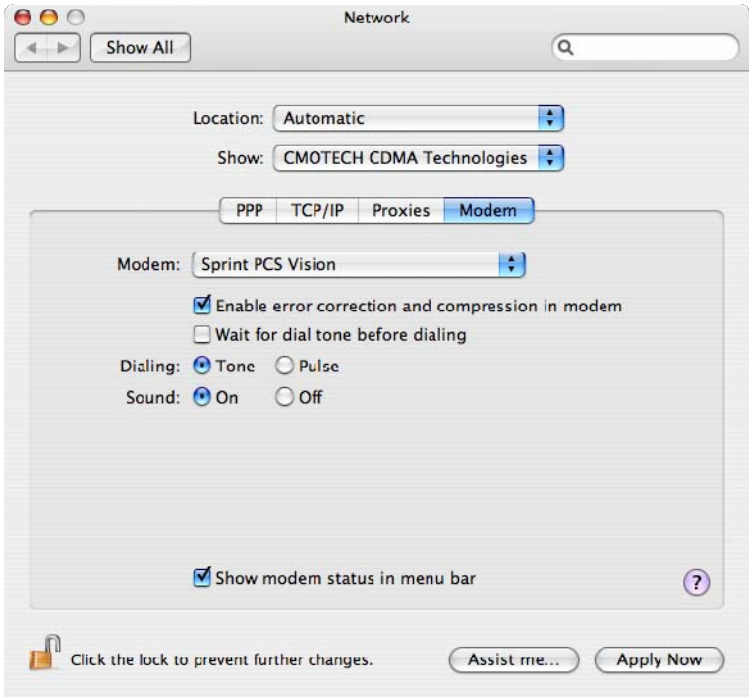


**4.** Click **PPP** so that the screen below appears, click the **Dial Now…** button.

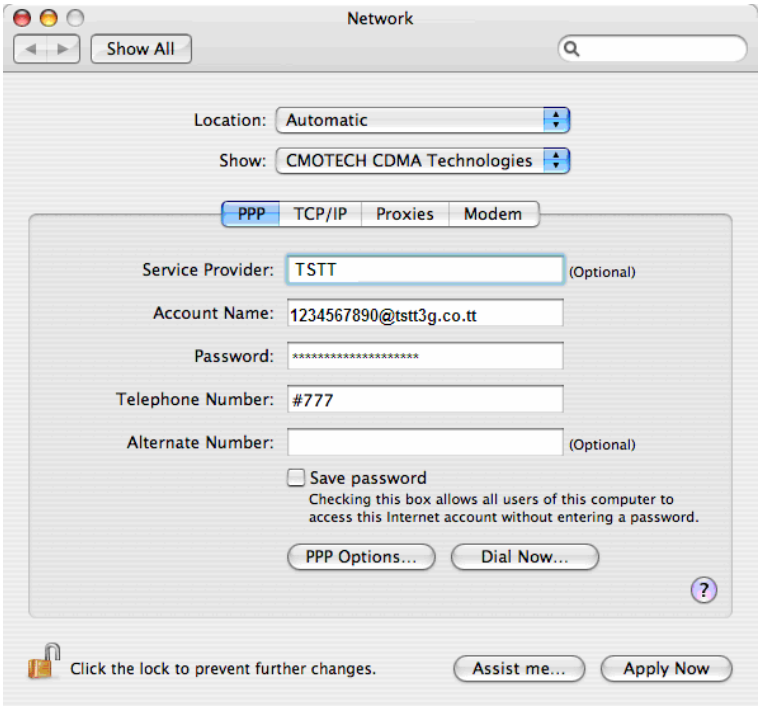

**5.** When the screen below appears, click the **Connect** button.

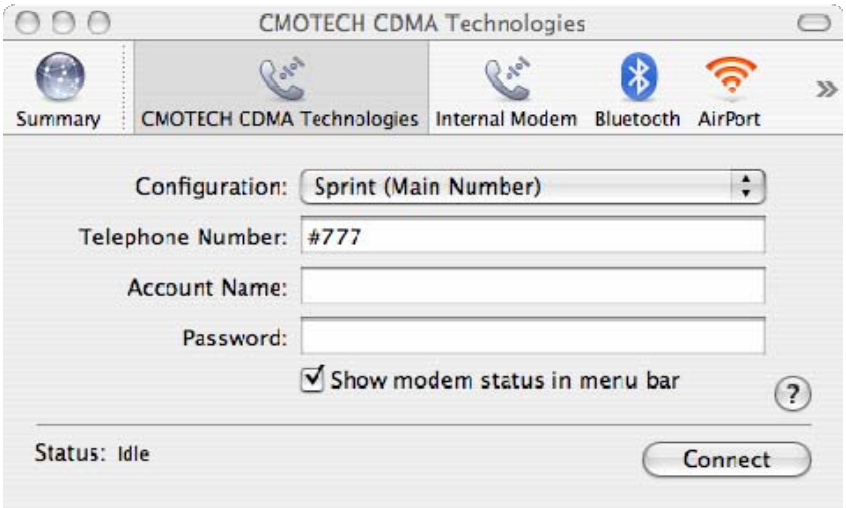


The modem then initiates the data connection and when the session is successfully established, you will see the following screen and the Connection Time 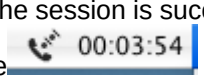

incrementing every second.

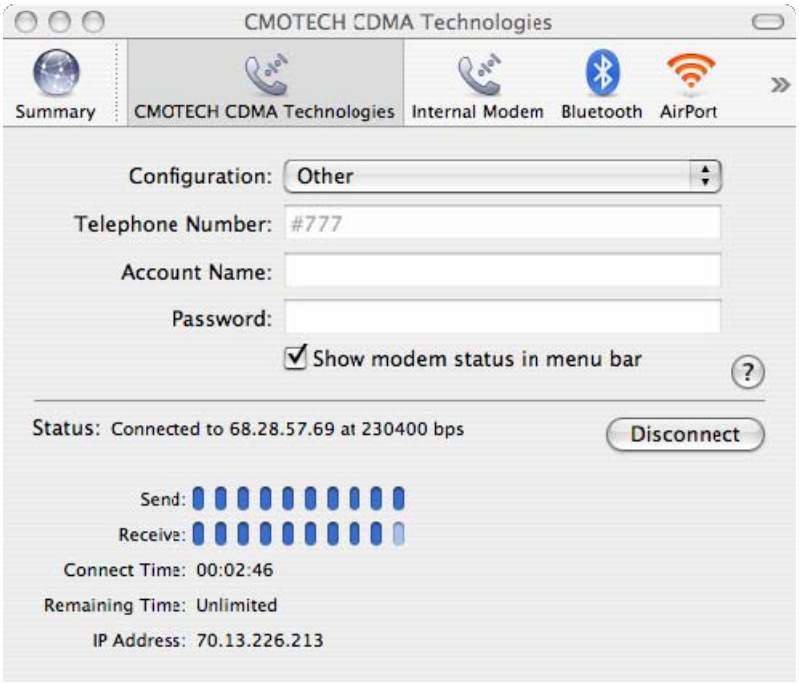


**Ending a Data Session**

To end a data session, click 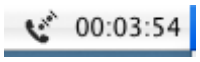

and select **Disconnect**. It is now safe to remove the USB modem from your computer.

**Starting a New Data Session after the Initial Setup**

To start another data session after the Initial setup, click the modem icon and select **Connect**.